

DISCLAIMER :

The Nebraska Lied Main Street Program provides this nominal charge design assistance to property owners in officially designated Main Street project areas. The renderings and notations on these sheets are only conceptual views of the project site and are based on the information supplied to the design staff. Should obscured architectural details or problems be revealed, the local Main Street manager should be notified and consulted. General notes are provided as a guideline for preservation and revitalization techniques and are generally based on the Secretary of the Department of Interior's Standards for Historic Preservation. A copy of this publication may be viewed at the local project manager's office. For further information regarding incentive tax credits or issues regarding clarification of the Secretary of the Interior's Standards call the Nebraska State Historic Preservation Office of the Nebraska Historical Society. For more detailed technical assistance of product information, the state Main Street office has compiled lists of architects, engineers, preservation consultants, contractors, and product manufacturers who have expressed an interest in the Main Street Program. Since the Nebraska Lied Main Street Program is unable to endorse these entities, it is recommended that the building owners thoroughly check all references before engaging such contacts. These resource lists may be obtained through the local community manager's office. The work here takes no specific consideration of local building codes, fire ordinances, municipal zoning codes, and items relevant to the federal "Americans with Disabilities Act." Wherever pertinent these regulations always will supercede the intentions of the conceptual proposal illustrated here. Where applicable, all work must be approved by the local Main Street design review committee.



Image 1. Existing Streetscape. The Western Edge store is shown in the context of a half block of commercial buildings on the west side of Lincoln Avenue.

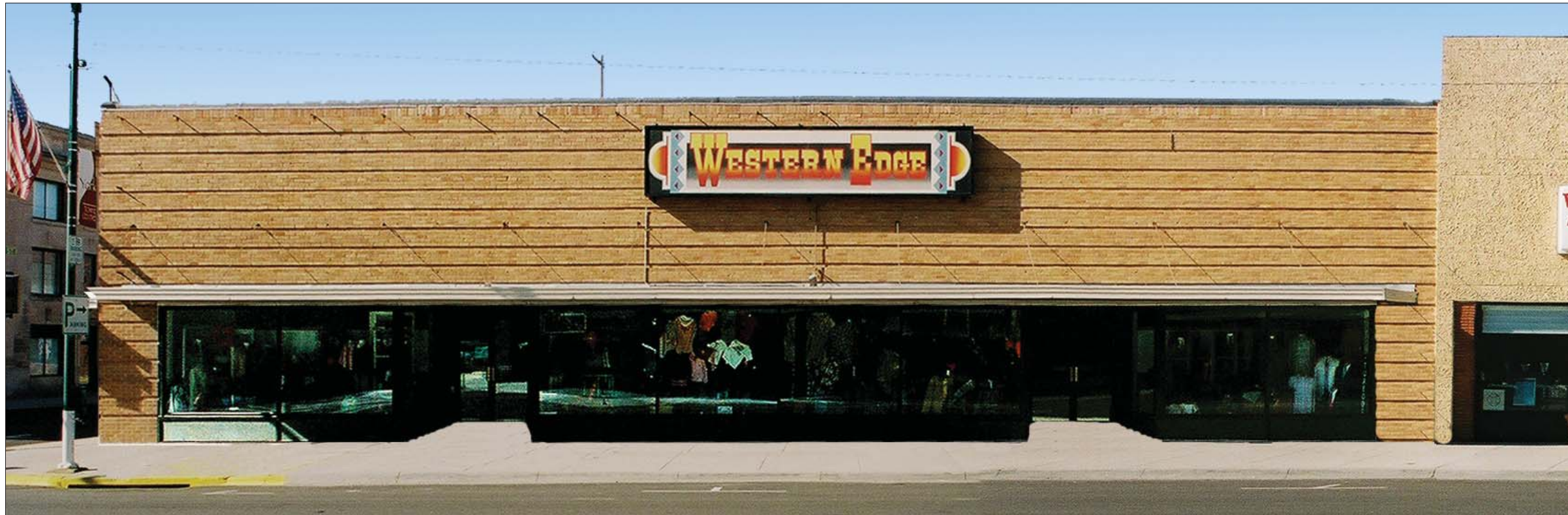
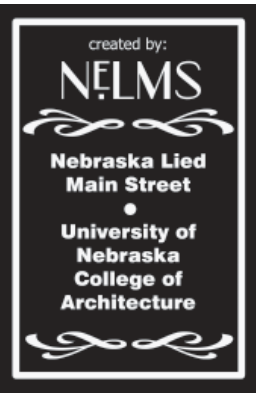

Image 2. Existing Condition. The Western Edge occupies a straightforward 1950s-era commercial building with a glass storefront extending across the entire width of the façade at street level. The metal window and door frames are bronze-colored. Two recessed entries are situated symmetrically in each half of the Lincoln Avenue frontage. Other distinguishing features of the façade include a continuous metal canopy with bold, continuous brickwork above, articulated by continuous horizontal reveals.



Design assistance for:
Western Edge
Don Barr
701 Lincoln Avenue
York, NE 68467

Produced under the direction of:
Nebraska Lied Main Street
P.O. Box 83107
Lincoln, NE 68501-3107
Phone: 402.323.7337 Fax: 402.323.7349

Project Code:
Y R K 0 9 0 2
Date:
31MAR. 2009

Sheet No.:
1/3

DISCLAIMER :

The Nebraska Lied Main Street Program provides this nominal charge design assistance to property owners in officially designated Main Street project areas. The renderings and notations on these sheets are only conceptual views of the project site and are based on the information supplied to the design staff. Should obscured architectural details or problems be revealed, the local Main Street manager should be notified and consulted. General notes are provided as a guideline for preservation and revitalization techniques and are generally based on the Secretary of the Department of Interior's Standards for Historic Preservation. A copy of this publication may be viewed at the local project manager's office. For further information regarding incentive tax credits or issues regarding clarification of the Secretary of the Interior's Standards call the Nebraska State Historic Preservation Office of the Nebraska Historical Society. For more detailed technical assistance of product information, the state Main Street office has compiled lists of architects, engineers, preservation consultants, contractors, and product manufacturers who have expressed an interest in the Main Street Program. Since the Nebraska Lied Main Street Program is unable to endorse these entities, it is recommended that the building owners thoroughly check all references before engaging such contacts. These resource lists may be obtained through the local community manager's office. The work here takes no specific consideration of local building codes, fire ordinances, municipal zoning codes, and items relevant to the federal "Americans with Disabilities Act." Wherever pertinent these regulations always will supercede the intentions of the conceptual proposal illustrated here. Where applicable, all work must be approved by the local Main Street design review committee.



Image 3. Option 1. This design option, described in the caption for Image 4 below, is depicted in the half-block context of the building.



Image 4. Option 1. Awnings fabricated with Sunbrella's Burgundy (#4631) fabric articulate the store entrances and provide shading for the display windows, as well as weather protection for pedestrians. The signage, in "Bauer" font, is mounted to align with the awning at the corner of the building.



Design assistance for:
Western Edge
Don Barr
701 Lincoln Avenue
York, NE 68467

Produced under the direction of:
Nebraska Lied Main Street
P.O. Box 83107
Lincoln, NE 68501-3107
Phone: 402.323.7337 Fax: 402.323.7349

Project Code:
Y R K 0 9 0 2
Date:
31MAR. 2009

Sheet No.:
2/3

DISCLAIMER:

The Nebraska Lied Main Street Program provides this nominal charge design assistance to property owners in officially designated Main Street project areas. The renderings and notations on these sheets are only conceptual views of the project site and are based on the information supplied to the design staff. Should obscured architectural details or problems be revealed, the local Main Street manager should be notified and consulted. General notes are provided as a guideline for preservation and revitalization techniques and are generally based on the Secretary of the Department of Interior's Standards for Historic Preservation. A copy of this publication may be viewed at the local project manager's office. For further information regarding incentive tax credits or issues regarding clarification of the Secretary of the Interior's Standards call the Nebraska State Historic Preservation Office of the Nebraska Historical Society. For more detailed technical assistance of product information, the state Main Street office has compiled lists of architects, engineers, preservation consultants, contractors, and product manufacturers who have expressed an interest in the Main Street Program. Since the Nebraska Lied Main Street Program is unable to endorse these entities, it is recommended that the building owners thoroughly check all references before engaging such contacts. These resource lists may be obtained through the local community manager's office. The work here takes no specific consideration of local building codes, fire ordinances, municipal zoning codes, and items relevant to the federal "Americans with Disabilities Act." Wherever pertinent these regulations always will supercede the intentions of the conceptual proposal illustrated here. Where applicable, all work must be approved by the local Main Street design review committee.

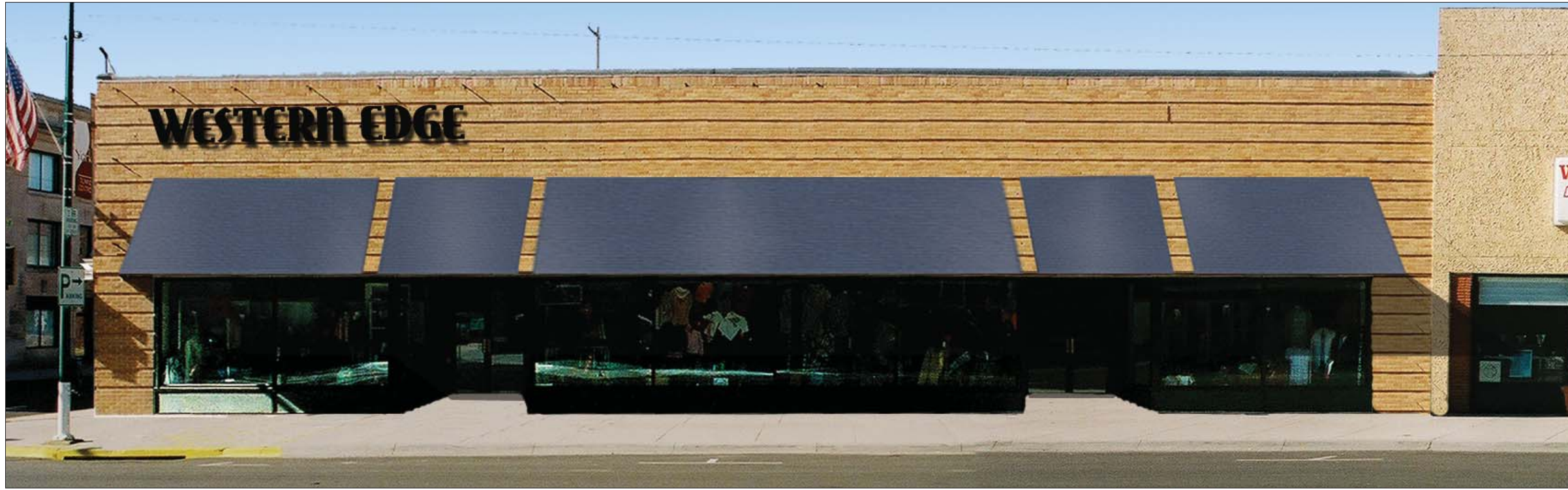
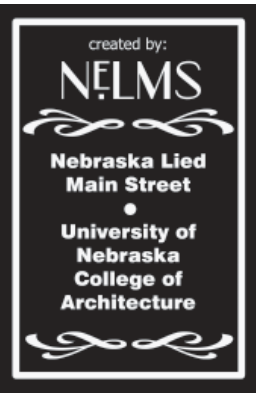

Image 5. Option 2. Awnings fabricated with Sunbrella's Sapphire Blue (#4641) fabric articulate the store entrances and provide shading for the display windows, as well as weather protection for pedestrians. The signage, in "East Market" font, is mounted to align with the awning at the corner of the building.



Image 6. Option 3. Awnings fabricated with Sunbrella's Mahogany (#4667) fabric articulate the store entrances and provide shading for the display windows, as well as weather protection for pedestrians. The signage, in "Billboard 11 Wide" font, is mounted to align with the awning at the corner of the building.



Design assistance for:
Western Edge
Don Barr
701 Lincoln Avenue
York, NE 68467

Produced under the direction of:
Nebraska Lied Main Street
P.O. Box 83107
Lincoln, NE 68501-3107
Phone: 402.323.7337 Fax: 402.323.7349

Project Code:
Y R K 0 9 0 2
Date:
31MAR. 2009

Sheet No.:
3/3