

DISCLAIMER:

The Nebraska Lied Main Street Program provides this nominal charge design assistance to property owners in officially designated Main Street project areas. The renderings and notations on these sheets are only conceptual views of the project site and are based on the information supplied to the design staff. Should obscured architectural details or problems be revealed, the local Main Street manager should be notified and consulted. General notes are provided as a guideline for preservation and revitalization techniques and are generally based on the Secretary of the Department of Interior's Standards for Historic Preservation. A copy of this publication may be viewed at the local project manager's office. For further information regarding incentive tax credits or issues regarding clarification of the Secretary of the Interior's Standards call the Nebraska State Historic Preservation Office of the Nebraska Historical Society. For more detailed technical assistance of product information, the state Main Street office has compiled lists of architects, engineers, preservation consultants, contractors, and product manufacturers who have expressed an interest in the Main Street Program. Since the Nebraska Lied Main Street Program is unable to endorse these entities, it is recommended that the building owners thoroughly check all references before engaging such contacts. These resource lists may be obtained through the local community manager's office. The work here takes no specific consideration of local building codes, fire ordinances, municipal zoning codes, and items relevant to the federal "Americans with Disabilities Act." Wherever pertinent these regulations always will supercede the intentions of the conceptual proposal illustrated here. Where applicable, all work must be approved by the local Main Street design review committee.

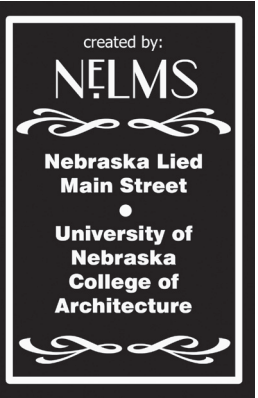

Image 1 (left). Existing facade condition.



Image 2. Option 1. In this option all window and door frames are painted with Pratt & Lambert "Fedora" (2041) paint. The existing ramp is also painted with "Fedora". The front door is painted in "Bryce Canyon" (1903). The signage has been removed from the facade, and a new brick-framed sign is placed near the entrance. The new garage door resembles the type of door that would have been installed in the building originally.

- Painted Window Frames
- Painted Front Door
- New Garage Door
- New Sign
- Shrubs and Grass
- Painted Ramp



Design assistance for:
Gemstone Bridge
Kurt Schrant
 602 W. 3rd Street
 Wayne, NE 68787

Produced under the direction of:
Nebraska Lied Main Street
 P.O. Box 83107
 Lincoln, 68501-3107
 Phone: 402.323.7337 Fax: 402.323.7349

Project Code:
WYN0601
 Date:
12 APR 2007

Sheet No.:
1/4

DISCLAIMER :

The Nebraska Lied Main Street Program provides this nominal charge design assistance to property owners in officially designated Main Street project areas. The renderings and notations on these sheets are only conceptual views of the project site and are based on the information supplied to the design staff. Should obscured architectural details or problems be revealed, the local Main Street manager should be notified and consulted. General notes are provided as a guideline for preservation and revitalization techniques and are generally based on the Secretary of the Department of Interior's Standards for Historic Preservation. A copy of this publication may be viewed at the local project manager's office. For further information regarding incentive tax credits or issues regarding clarification of the Secretary of the Interior's Standards call the Nebraska State Historic Preservation Office of the Nebraska Historical Society. For more detailed technical assistance of product information, the state Main Street office has compiled lists of architects, engineers, preservation consultants, contractors, and product manufacturers who have expressed an interest in the Main Street Program. Since the Nebraska Lied Main Street Program is unable to endorse these entities, it is recommended that the building owners thoroughly check all references before engaging such contacts. These resource lists may be obtained through the local community manager's office. The work here takes no specific consideration of local building codes, fire ordinances, municipal zoning codes, and items relevant to the federal "Americans with Disabilities Act." Wherever pertinent these regulations always will supercede the intentions of the conceptual proposal illustrated here. Where applicable, all work must be approved by the local Main Street design review committee.



Image 3. Option 2. The same window and door adjustments have been made in this option as in Option 1. The door is painted to match the Sunbrella awning fabric "Terra Cotta" (4622), which is used on new upper and lower story window awnings. A new concrete ramp and stair with metal rail has been constructed. A new metal sign is added to the front lawn.

- Upper Story Awnings
- Painted Window Frames
- New Awnings
- Painted Front Door
- New Garage Door
- New Ramp and Stair
- Shrubs and Grass
- New Sign

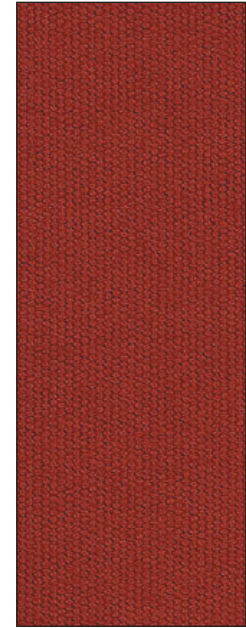

Image 4. Sunbrella fabric "Terra Cotta" (4622).



Image 5. Option 3. Facade adjustments are similar to Option 2. The door and awnings color is Sunbrella's "Black Cherry" (4640).

- Painted Window Frames
- New Awnings
- Painted Front Door
- New Garage Door
- New Ramp and Stair
- Shrubs and Grass
- New Sign



Image 6. Sunbrella fabric "Black Cherry" (4640).



Design assistance for:
Gemstone Bridge
Kurt Schrant
 602 W. 3rd Street
 Wayne, NE 68787

Produced under the direction of:
Nebraska Lied Main Street
 P.O. Box 83107
 Lincoln, 68501-3107
 Phone: 402.323.7337 Fax: 402.323.7349

Project Code:
WYN0601
 Date:
12 APR 2007

Sheet No.:
2 / 4

DISCLAIMER :

The Nebraska Lied Main Street Program provides this nominal charge design assistance to property owners in officially designated Main Street project areas. The renderings and notations on these sheets are only conceptual views of the project site and are based on the information supplied to the design staff. Should obscured architectural details or problems be revealed, the local Main Street manager should be notified and consulted. General notes are provided as a guideline for preservation and revitalization techniques and are generally based on the Secretary of the Department of Interior's Standards for Historic Preservation. A copy of this publication may be viewed at the local project manager's office. For further information regarding incentive tax credits or issues regarding clarification of the Secretary of the Interior's Standards call the Nebraska State Historic Preservation Office of the Nebraska Historical Society. For more detailed technical assistance of product information, the state Main Street office has compiled lists of architects, engineers, preservation consultants, contractors, and product manufacturers who have expressed an interest in the Main Street Program. Since the Nebraska Lied Main Street Program is unable to endorse these entities, it is recommended that the building owners thoroughly check all references before engaging such contacts. These resource lists may be obtained through the local community manager's office. The work here takes no specific consideration of local building codes, fire ordinances, municipal zoning codes, and items relevant to the federal "Americans with Disabilities Act." Wherever pertinent these regulations always will supercede the intentions of the conceptual proposal illustrated here. Where applicable, all work must be approved by the local Main Street design review committee.



Image 7. Option 4. Facade adjustments are similar to Options 2 and 3. The door is painted to match the awning fabric, Sunbrella's "Mahogany" (4667).

- Painted Window Frames
- Painted Front Door
- Painted Front Door
- New Garage Door
- New Ramp and Stair
- Shrubs and Grass
- New Sign

Image 8. Sunbrella fabric "Mahogany" (4667).

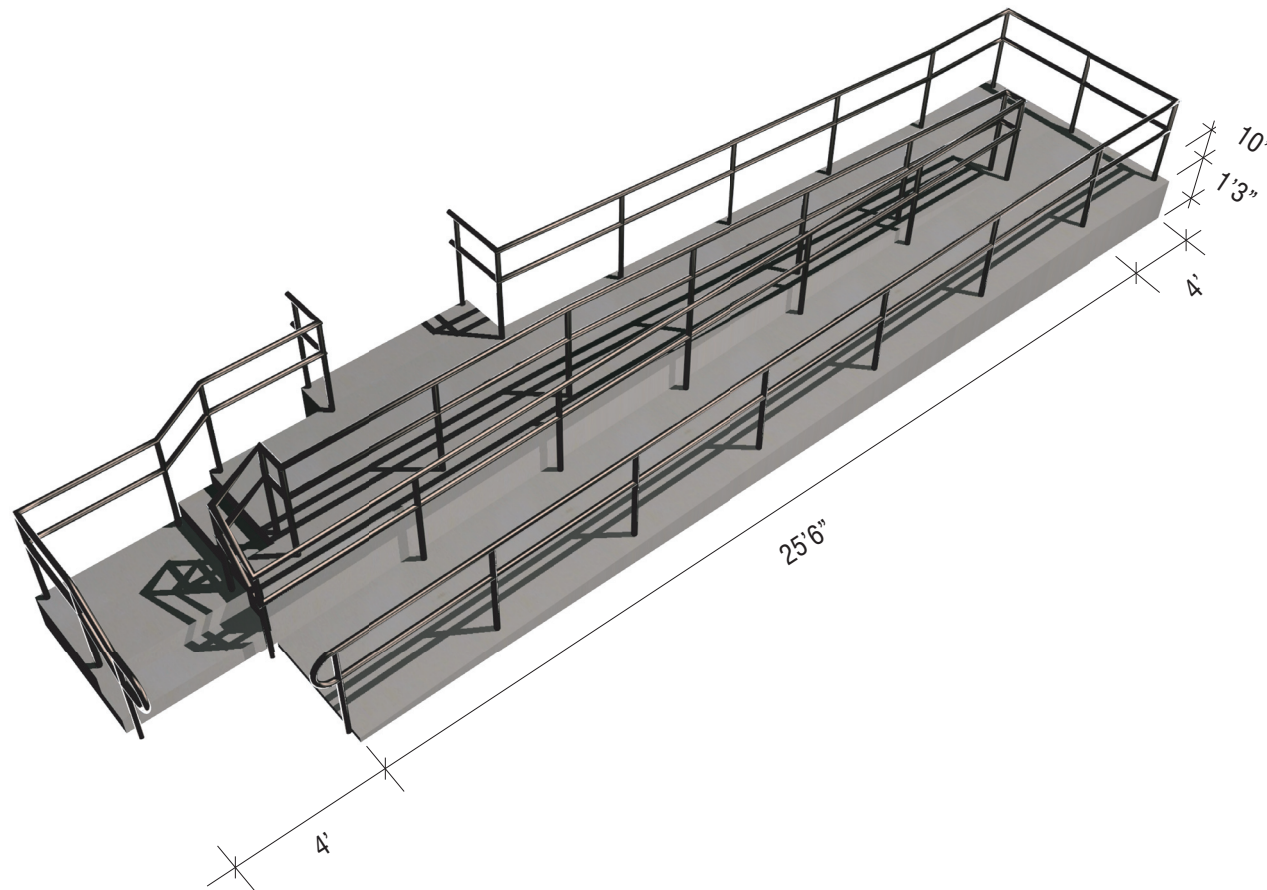
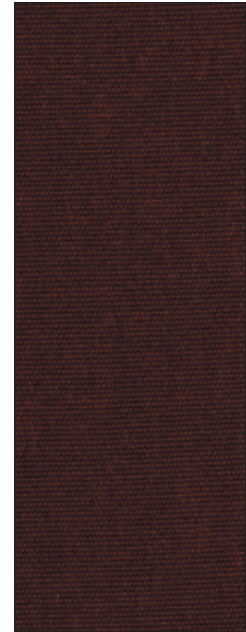
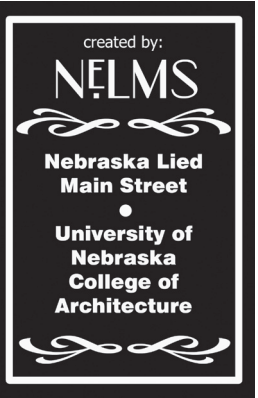

Image 9. A bird's-eye view depicts the new ramp and stair with dimensions. The current ramp dimensions and slope do not comply with accessibility standards. If a new ramp is built, its size should be adjusted to meet the standards.



Design assistance for:
Gemstone Bridge
Kurt Schrant
 602 W. 3rd Street
 Wayne, NE 68787

Produced under the direction of:
Nebraska Lied Main Street
 P.O. Box 83107
 Lincoln, 68501-3107
 Phone: 402.323.7337 Fax: 402.323.7349

Project Code:
WYN0601
 Date:
12 APR 2007

Sheet No.:
3 / 4

DISCLAIMER :

The Nebraska Lied Main Street Program provides this nominal charge design assistance to property owners in officially designated Main Street project areas. The renderings and notations on these sheets are only conceptual views of the project site and are based on the information supplied to the design staff. Should obscured architectural details or problems be revealed, the local Main Street manager should be notified and consulted. General notes are provided as a guideline for preservation and revitalization techniques and are generally based on the Secretary of the Department of Interior's Standards for Historic Preservation. A copy of this publication may be viewed at the local project manager's office. For further information regarding incentive tax credits or issues regarding clarification of the Secretary of the Interior's Standards call the Nebraska State Historic Preservation Office of the Nebraska Historical Society. For more detailed technical assistance of product information, the state Main Street office has compiled lists of architects, engineers, preservation consultants, contractors, and product manufacturers who have expressed an interest in the Main Street Program. Since the Nebraska Lied Main Street Program is unable to endorse these entities, it is recommended that the building owners thoroughly check all references before engaging such contacts. These resource lists may be obtained through the local community manager's office. The work here takes no specific consideration of local building codes, fire ordinances, municipal zoning codes, and items relevant to the federal "Americans with Disabilities Act." Wherever pertinent these regulations always will supercede the intentions of the conceptual proposal illustrated here. Where applicable, all work must be approved by the local Main Street design review committee.



Image 10. Option 5. In this option a wheelchair lift is installed adjacent to the stair. Along with adding the lift, the landing of the stair would need to be increased in length and width in order to safely accommodate a wheelchair. This option saves space and allows more of the refinished facade to be appreciated.

Painted Window Frames

Painted Front Door

Painted Front Door

New Garage Door

Wheelchair Lift

New Stair

Grass

New Sign



Images 11 and 12. Examples of a wheelchair lift adjacent to an exterior stair.

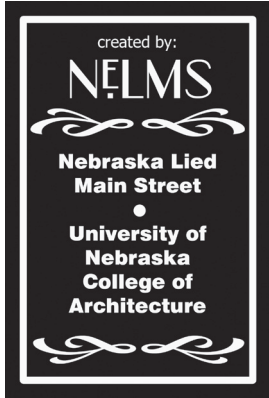

Design assistance for:
Gemstone Bridge
Kurt Schrant
 602 W. 3rd Street
 Wayne, NE 68787

Produced under the direction of:
Nebraska Lied Main Street
 P.O. Box 83107
 Lincoln, 68501-3107
 Phone: 402.323.7337 Fax: 402.323.7349

Project Code:
WYN0601
 Date:
12 APR 2007

Sheet No.:
4 / 4